



PROCEEDS GO TOWARDS TARGETED MENTAL HEALTH  
PROGRAMMES DELIVERED BY BURTON ALBION COMMUNITY TRUST

SELLEBRITY<sup>TM</sup>  
SOCCER

PIRELLI STADIUM | PRINCESS WAY | BURTON ON TRENT | DE13 0AR  
01283 565938 | KATE.GRIFFITHS@BURTONALBIONFC.CO.UK

PROCEEDS GO TOWARDS TARGETED MENTAL HEALTH PROGRAMMES DELIVERED BY BURTON ALBION COMMUNITY TRUST

SUNDAY 22ND SEPTEMBER- 3PM KICK OFF



PIRELLI STADIUM

SELLEBRITY<sup>TM</sup>  
SOCCER  
EXECUTIVE BOXES

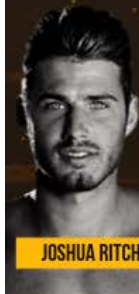

JOSHUA RITCHIE



JEREMY LYNCH



DAN OSBORNE



JAMES 'ARG' ARGENT



ALEX BEATTIE

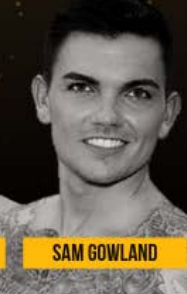

SAM GOWLAND

ALSO STARRING OTHER CELEBRITIES:

LEE LATCHFORD-EVANS (STEPS), JOE PLANT (EMMERDALE), DANNY-BOY HATCHARD (SOAP STAR), JAY HUTTON (TATTOO FIXERS), MILAD (THE SINGING DENTIST), LIAM GATSBY (TOWIE), WARREN PHILLIPS (SURVIVAL OF THE FITTEST) & GAVIN RAMJAUN (SKY SPORTS NEWS)

PLUS - BURTON ALBION LEGENDS & MANY MORE CELEBRITIES TO BE ANNOUNCED AT A LATER DATE

\* ALL CELEBRITIES ATTENDANCE IS SUBJECT TO WORK COMMITMENTS

TICKETS & HOSPITALITY NOW ON SALE:  [WWW.BURTONALBIONFC.CO.UK/TICKETS/](http://WWW.BURTONALBIONFC.CO.UK/TICKETS/)  01283 565938

## MENU

### STARTER

CAESAR SALAD TOPPED WITH SHAVED PARMESAN, GARLIC OIL CROUTONS AND DEEP-FRIED PARMA HAM

VEGETARIAN OPTION AVAILABLE ON REQUEST

\*\*\*

### MAIN COURSE

BREAST OF CHICKEN WITH A WILD MUSHROOM AND PANCETTA STUFFING, MARSALA SAUCE, SERVED WITH CHIVE MASH AND GREENS (A)

VEGETARIAN OPTION AVAILABLE ON REQUEST

\*\*\*

### DESSERT

CHOCOLATE PROFITEROLES

\*\*\*

A SELECTION OF ARTISAN CHEESE & BISCUITS, GRAPES, CELERY & HOMEMADE CHUTNEY

\*\*\*

### HALF-TIME

TEA & COFFEE WITH A SELECTION OF SWEET BISCUITS

(A) CONTAINS ALCOHOL

**SUNDAY 22ND SEPTEMBER 19 • ARRIVE 12.30PM; LUNCH 1PM; KICK-OFF 3PM**

**£50 PLUS VAT PER PERSON; 4-COURSE MEAL IN A PRIVATE BOX (12 GUESTS MINIMUM) & RESERVED SEATS**

NAME:

\_\_\_\_\_

POSITION:

\_\_\_\_\_

COMPANY (IF APPLICABLE):

\_\_\_\_\_

ADDRESS:

\_\_\_\_\_

\_\_\_\_\_

POSTCODE:

\_\_\_\_\_

TELEPHONE:

\_\_\_\_\_

EMAIL:

\_\_\_\_\_

NUMBER OF BOXES:

NO. OF VEGETARIAN  
MEALS:

DIETARY REQUIREMENTS:

PLEASE RETURN COMPLETED FORM TO:

**PIRELLI STADIUM, PRINCESS WAY, BURTON UPON TRENT, DE13 0AR**

EMAIL TO:

**KATE.GRIFFITHS@BURTONALBIONFC.CO.UK**

OR CALL:

**01283 565938**